

-  ○ TRIPHASE -☐ 400 V
-  ■ MONOTRIPHASE -☐ 230/400 V

GRU A MONTAGGIO RAPIDO
GRUE A MONTAGE RAPIDE
GRUA DE RAPIDO MONTAJE
GRUA DE MONTAGEM RAPIDA
QUICK SELFRECTING CRANE
HYDRAULISCHER SCHNELLMONTAGEKRAN

Montaggio – Montage – Erection – Montage – Montaje – Montagem

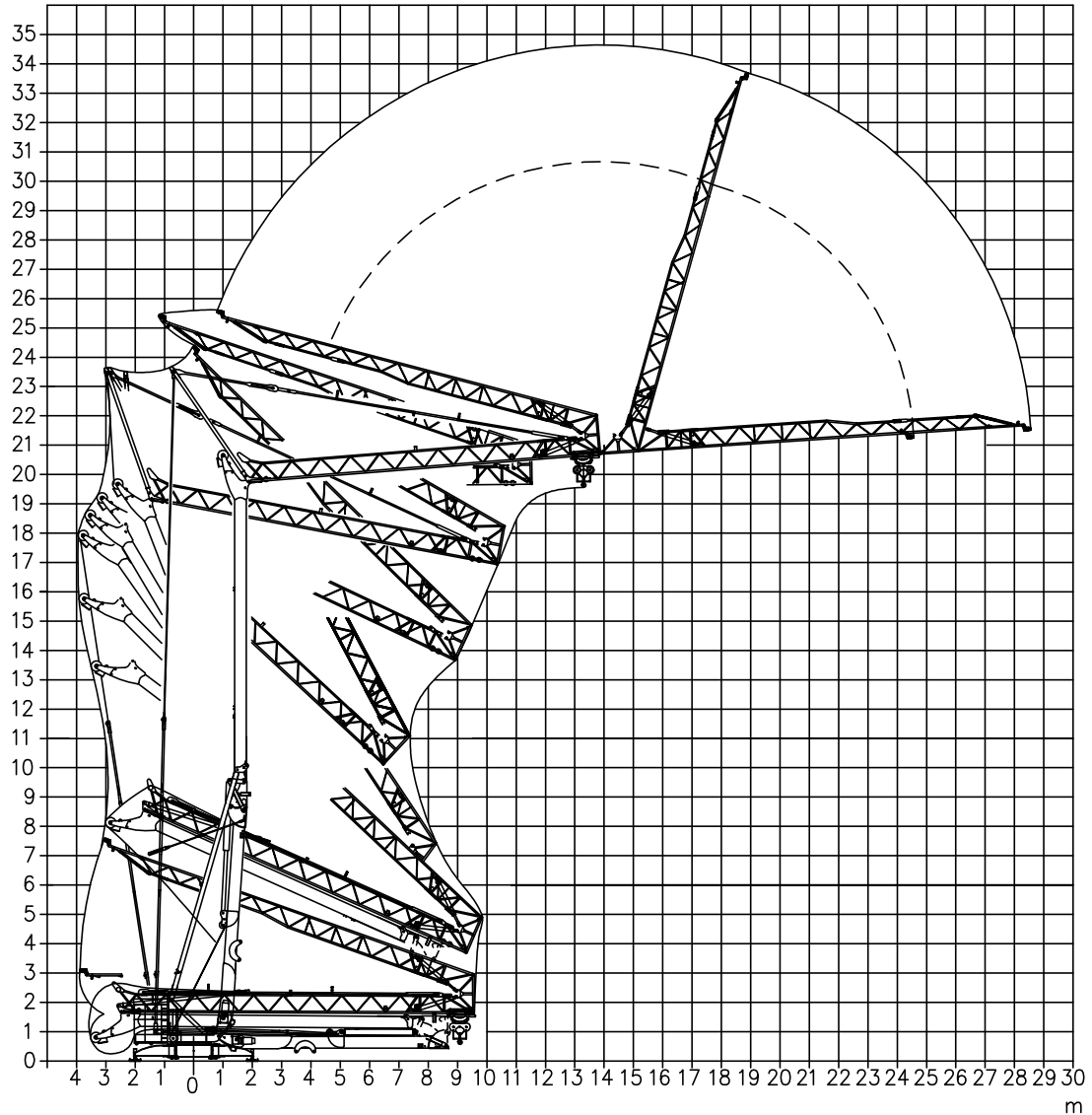



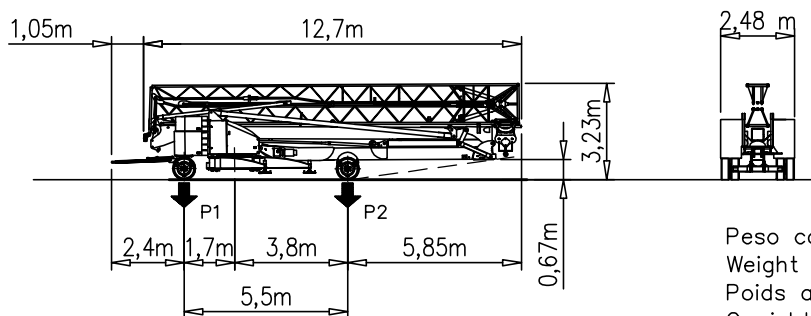



Trasporto – Transport – Transport – Transport – Transporte – Transporte

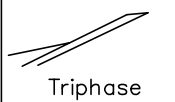

P1	Kg	7650
P2	Kg	8130
Ptot	Kg	15780

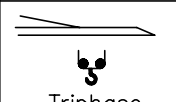
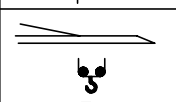
Peso con N°2 A+ N°2 B+ assali
 Weight with N°2 A+ N°2 B+ transport axles
 Poids avec N°2 A+ N°2 B+ essieux de transport
 Gewicht mit N°2 A+ N°2 B+ transportachsen
 Peso con N°2 A+ N°2 B+ ejes de transporte
 Peso com N°2 A+ N°2 B+ eixos de transporte

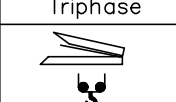
Curve di carico – Courbes de charges – Load diagrams – LastKurven – Curvas de cargas

 MonoTriphase	☒ 230/400V	<table border="1"> <tr><td>3</td><td>23</td><td>27,3</td></tr> <tr><td>700</td><td>700</td><td>700</td></tr> </table>	3	23	27,3	700	700	700	m kg	 Triphase	☒ 400V	<table border="1"> <tr><td>3</td><td>23</td><td>27,3</td></tr> <tr><td>700</td><td>700</td><td>700</td></tr> </table>	3	23	27,3	700	700	700	m kg		
3	23	27,3																			
700	700	700																			
3	23	27,3																			
700	700	700																			
 MonoTriphase	☒ 230/400V	<table border="1"> <tr><td>3</td><td>11,7</td><td>12</td><td>16</td><td>20</td><td>24</td><td>28</td></tr> <tr><td>2200</td><td>2200</td><td>2110</td><td>1610</td><td>1220</td><td>970</td><td>800</td></tr> </table>	3	11,7	12	16	20	24	28	2200	2200	2110	1610	1220	970	800	m kg				
3	11,7	12	16	20	24	28															
2200	2200	2110	1610	1220	970	800															
 Triphase	☒ 400V	<table border="1"> <tr><td>3</td><td>11,7</td><td>12</td><td>16</td><td>20</td><td>24</td><td>28</td></tr> <tr><td>2400</td><td>2400</td><td>2310</td><td>1610</td><td>1220</td><td>970</td><td>800</td></tr> </table>	3	11,7	12	16	20	24	28	2400	2400	2310	1610	1220	970	800	m kg				
3	11,7	12	16	20	24	28															
2400	2400	2310	1610	1220	970	800															
 MonoTriphase	☒ 230/400V	<table border="1"> <tr><td>3</td><td>12,7</td><td>16</td><td>20</td><td>23</td><td></td><td></td></tr> <tr><td>2200</td><td>2200</td><td>1810</td><td>1375</td><td>1100</td><td></td><td></td></tr> </table>	3	12,7	16	20	23			2200	2200	1810	1375	1100			m kg				
3	12,7	16	20	23																	
2200	2200	1810	1375	1100																	
 Triphase	☒ 400V	<table border="1"> <tr><td>3</td><td>12,7</td><td>16</td><td>20</td><td>23</td><td></td><td></td></tr> <tr><td>2400</td><td>2400</td><td>1810</td><td>1375</td><td>1100</td><td></td><td></td></tr> </table>	3	12,7	16	20	23			2400	2400	1810	1375	1100			m kg				
3	12,7	16	20	23																	
2400	2400	1810	1375	1100																	
 MonoTriphase	☒ 230/400V	<table border="1"> <tr><td>3</td><td>13,3</td></tr> <tr><td>2200</td><td>2200</td></tr> </table>	3	13,3	2200	2200	m kg														
3	13,3																				
2200	2200																				
 Triphase	☒ 400V	<table border="1"> <tr><td>3</td><td>13,3</td></tr> <tr><td>2400</td><td>2400</td></tr> </table>	3	13,3	2400	2400	m kg														
3	13,3																				
2400	2400																				

Reazioni – Reactions – Réactions – Eckdrücke – Reacciones – Reações

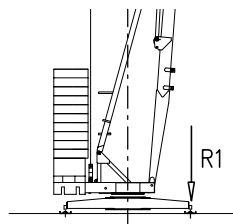

R1 ● 16 t ■ 12 t

▲ 9,4 t ○ 18,1 t

{ N°2 A=3500Kg (1750Kgx2)
 N°2 B=2100Kg (1050Kgx2)
 N°10 C=12500Kg (1250Kgx10)

- | | | |
|-------------------------------|---------------------------------------|--------------------------------------|
| ● Reazioni in servizio | ● Reactions in service | ● Réactions en service |
| ■ Reazioni fuori servizio | ■ Reactions out of service | ■ Réactions hors service |
| ▲ Peso della gru senza assali | ▲ Dead weight without transport axles | ▲ Poids de construction sans essieux |
| ○ Peso zavorra rotante | ○ Ballast weight | ○ Poids du lest |
-
- | | | |
|--------------------------------------------|------------------------------------------|-------------------------------------------|
| ● Reaktionskräfte in betrieb | ● Reacciones en servicio | ● Em serviço |
| ■ Reaktionskräfte außer betrieb | ■ Reacciones fuera de servicio | ■ Fora de serviço |
| ▲ Konstruktionsgewicht ohne transportachse | ▲ Peso de la grua sin tren de transporte | ▲ Peso de la grua sem carro de transporte |
| ○ Ballastgewicht | ○ Peso de lastre | ○ Peso de lastre rotativo |

Triphase – 400V	V9.32 Sollevamento Hoisting Levage Heben Elevaciòn Elevaçao						V9.32 6.6 Kw (9 Hp) 17.5 kVA 	
		m/min	4	13	32			40
		t	2.4	2.4	1.0			0.6
Carrello Trolleying Distribution Katzfahren Distribuciòn Distribuiçao			1a	0 → 30	m/min	2.2 kW (3 Hp)		
			2a					
Rotazione Slewing Orientation Schwenken Orientaciòn Rotaçao			1a	0 → 0.8	giri/min tr/min rp/min	2.2 kW (3 Hp)		
			2a					
			3a					

MonoTriphase – 230/400V	V9.32 Sollevamento Hoisting Levage Heben Elevaciòn Elevaçao						V9.32 6.6 Kw (9 Hp) 17.5 kVA 	
		m/min	4	11	25			35
		t	2.2	2.2	1.0			0.6
Carrello Trolleying Distribution Katzfahren Distribuciòn Distribuiçao			1a	0 → 30	m/min	2.2 kW (3 Hp)		
			2a					
Rotazione Slewing Orientation Schwenken Orientaciòn Rotaçao			1a	0 → 0.8	giri/min tr/min rp/min	2.2 kW (3 Hp)		
			2a					
			3a					

Rete elettrica – Réseau – Mains supply – Netzstrom – Red – Alimentação	230/400V – 50 Hz
------------------------------------------------------------------------	------------------

Potenza elettrica necessaria – Puissance électrique nécessaire Necessary electric power – Anschlusswert – Potencia electrica necesaria	3Hp – 17,5 kVA 1Hp – 2 kVA
-------------------------------------------------------------------------------------------------------------------------------------------	-------------------------------

AFM Gru FMgru s.r.l.
via Emilia 11-29010 Pontenure PC ITALY
tel. 0523/510446 ric.aut. fax 0523/510365
www.fmgru.it e-mail: info@fmgru.com

FEM 1.001-A3
2000/14/CE



Documento commerciale non contrattuale
Per tutte le informazioni tecniche riferirsi
alle corrispondenti istruzioni

Unverbindliches Vertriebsdokument.
Für technische Informationen, siehe die
entsprechenden Anweisungen.

This commercial document is not legally
binding. For any technical information, please
refer to the corresponding instructions.

Documento comercial no contractual
Para cualquier información técnica,
ver la noticia correspondiente.

Code: 15ICA37B45A0			
Ed.	Data	Rev	Data
1	18.09.06	3	07.06.13